

Farm for Sale

Busey Farm Brokerage



Farm for Sale

Jackson Farm 240.0 acres in 2 tracts

Location

This farm is located 3 miles northwest of Lovington and 2 miles south of US Route 36.

Legal Description

Tract #1: West 1/2 of the SW 1/4 of Sec 9 and the N 1/2 of the SE 1/4 and part of the SW 1/4 of the SE 1/4 of Sec 8, Lovington Twp, Moultrie Co., consisting of 190 +/- Acres.

Tract #2: The SE 1/4 of the SW 1/4 and part of the SW 1/4 of the SE 1/4 of Sec 8, Lovington Twp, Moultrie Co., consisting of 50 +/- Acres.

Listing Price

Tract #1: 190.0 acres @ \$11,500/ac or \$2,185,000

Tract #2: 50.0 acres @ \$6,700/ac or \$335,000

Total: 240.0 Acres @ \$10,500/ac or \$2,520,000

Contact Information



Tom Courson, Listing Broker 217-425-8291
Dean Kyburz, Managing Broker 217-425-8290
Kyle Ogden, Broker 217-425-8279
Corey Zelhart, Broker 217-425-4245
Nick Suess, Broker 217-425-8296

busey.com

259 E. South Park—Decatur, IL 62523
Phone: 217-425-8340—Fax 217-362-2724

Combined County FSA Data

Farm #	7045	Tract #	2730 3804
--------	------	---------	--------------

Total Acres:	240.63	Tillable Acres:	213.7
--------------	--------	-----------------	-------

Corn Base Acres:	122.3	Soybean Base Acres:	91.5
------------------	-------	---------------------	------

HEL/Wetlands:	No/ND	Farm Program:	Open
---------------	-------	---------------	------

Price Loss Coverage (PLC) Yields

Corn Yield:	N/A	Soybean Yield:	N/A
-------------	-----	----------------	-----

Real Estate Tax Information

Parcel ID #	Acres	2014 Assessed Value	2013 Taxes Payable 2014
02-02-09-000-307	80.00	\$32,169	\$2,237.06
02-02-08-000-403	100.00	\$30,916	\$2,146.32
02-02-08-000-404	60.00	\$7,499	\$520.62

Lease/Possession

The lease is open for 2015

Soil Test Results

Soil Test—Evergreen FS (June 2014)

pH: 5.9

P1: 67.3

K: 325.8

Disclaimer: The information contained in this brochure is considered accurate. It is subject to verification and no liability for errors or omissions is assumed. There are no warranties, expressed or implied, as to the information herein contained, and it is recommended that an independent inspection of the property be made by all buyers.

Agency: Busey Farm Brokerage, a division of Busey Bank, its agents and representatives, are agents of the Seller

Farm for Sale

Plat Map

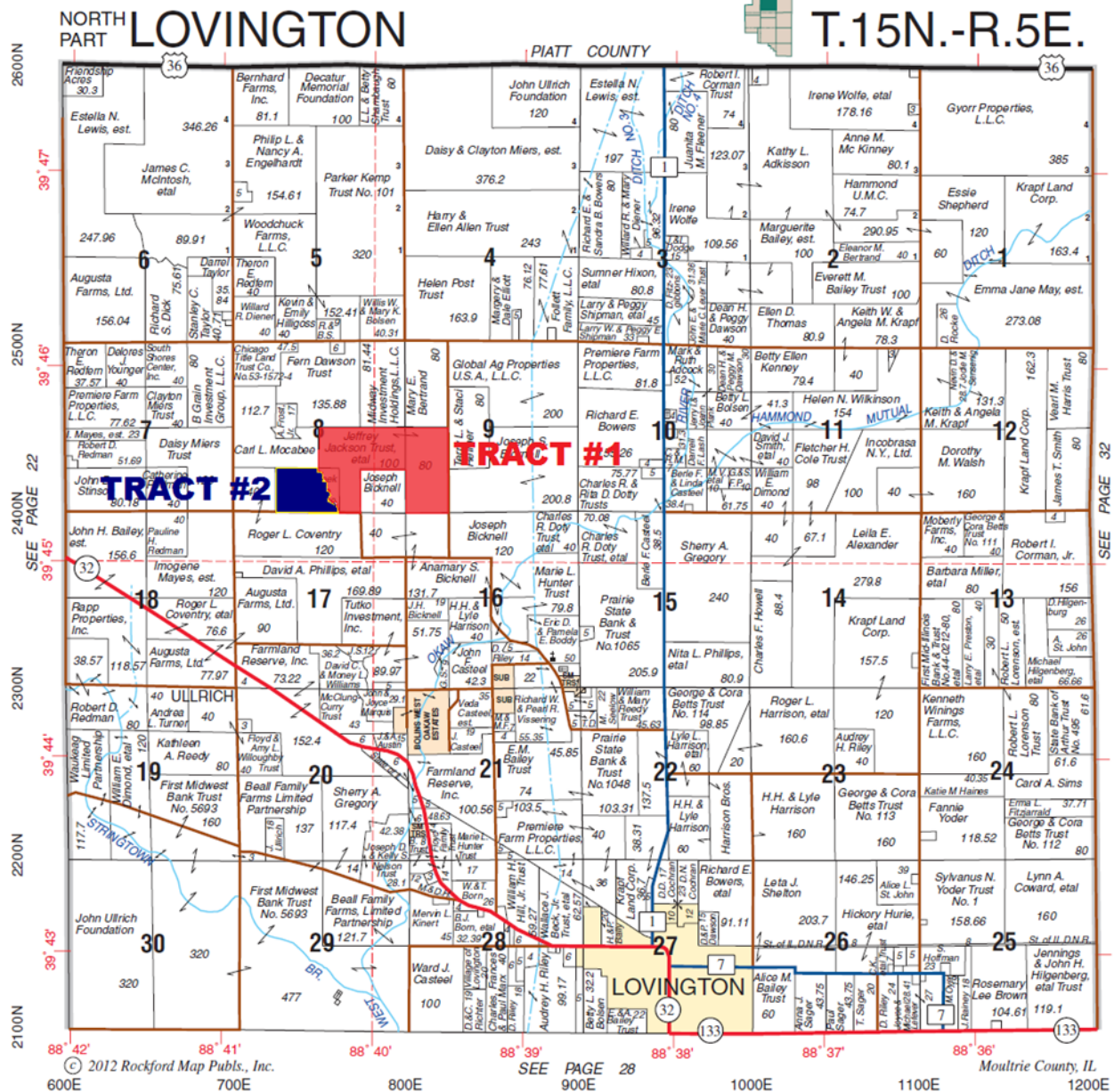

Reprinted with permission of Rockford Map Publishers, Inc.

Busey FARM BROKERAGE

Licensed Real Estate Broker Corporation

Tom Courson, Listing Broker
Dean Kyburz, Managing Broker
Kyle Ogden, Broker
Corey Zelhart, Broker
Nick Suess, Broker

Phone 217-425-8291
Phone 217-425-8290
Phone 217-425-8279
Phone 217-425-8245
Phone 217-425-8296

Disclaimer: The information contained in this brochure is considered accurate. It is subject to verification and no liability for errors or omissions is assumed. There are no warranties, expressed or implied, as to the information herein contained, and it is recommended that an independent inspection of the property be made by all buyers.

Agency: Busey Farm Brokerage, a division of Busey Bank, its agents and representatives, are agents of the Seller

Farm for Sale

Aerial Map and Soil Information

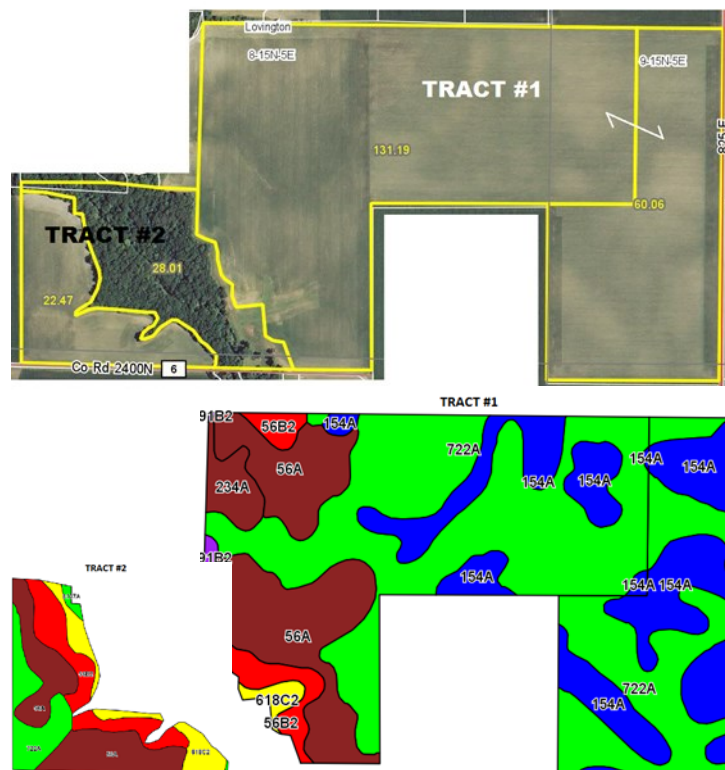

Tract #1

Soil Code	Soil Description	Acres	Percent Tillable	Corn Bu/A	Soybean Bu/A	Crop Productivity Index for optimum management
722A	Drummer Milford Silty Clay Loam	97.41	50.9%	184	60	137
154A	Flanagan Silt Loam	46.38	24.3%	194	63	144
56A	Dana Silt Loam	33.44	17.5%	180	56	131
56B2	Dana Silt Loam	6.37	3.3%	171	53	124
234A	Sunbury Silt Loam	4.56	2.4%	179	57	131
618C2	Senachwine Silt Loam	2.26	1.2%	136	44	100
291B2	Xenia Silt Loam	0.83	0.4%	154	48	112
Weighted Average		191.2		184.5	59.5	136.5

Tract #2

Soil Code	Soil Description	Acres	Percent Tillable	Corn Bu/A	Soybean Bu/A	Crop Productivity Index for optimum management
56A	Dana Silt Loam	9.18	40.9%	180	56	131
56B2	Dana Silt Loam	5.26	23.4%	171	53	124
722A	Drummer Milford Silty Clay Loam	4.26	19.0%	184	60	137
618C2	Senachwine Silt Loam	3.43	15.3%	136	44	100
3107A	Sawmill Silty Clay Loam	0.34	1.5%	189	60	139
	Timber & Grass	28.01				
Weighted Average		50.48		172.1	54.3	125.9

Disclaimer: The information contained in this brochure is considered accurate. It is subject to verification and no liability for errors or omissions is assumed. There are no warranties, expressed or implied, as to the information herein contained, and it is recommended that an independent inspection of the property be made by all buyers.

Agency: Busey Farm Brokerage, a division of Busey Bank, its agents and representatives, are agents of the Seller

Farm for Sale

Busey Farm Brokerage



Southwest side of Tract 1 looking north



East side of Tract 1 looking west



Tract 2, east of the waterway



Tract 2, west of the waterway

Busey FARM
BROKERAGE

Licensed Real Estate Broker Corporation

Tom Courson, Listing Broker
Dean Kyburz, Managing Broker
Kyle Ogden, Broker
Corey Zelhart, Broker
Nick Suess, Broker

Phone 217-425-8291
Phone 217-425-8290
Phone 217-425-8279
Phone 217-425-8245
Phone 217-425-8296

Disclaimer: The information contained in this brochure is considered accurate. It is subject to verification and no liability for errors or omissions is assumed. There are no warranties, expressed or implied, as to the information herein contained, and it is recommended that an independent inspection of the property be made by all buyers.

Agency: Busey Farm Brokerage, a division of Busey Bank, its agents and representatives, are agents of the Seller